

The background of the slide is a photograph of a lush green field, possibly rice, with long blades of grass in the foreground. In the background, there are palm trees and rolling hills under a clear sky. The sun is low on the horizon, creating a warm, golden glow and long shadows. A semi-transparent reddish-brown rectangle is overlaid on the right side of the image, containing the title text.

ORGANIZATION PROFILE

<https://transform.or.id>



ABOUT US

TRANSFORM (Training and Facilitation for Natural Resources Management) is a non-governmental organization based in West Nusa Tenggara, Indonesia since 2004. We focus on activities ranging from facilitation, training, mediation and study on issues of community development and sustainable natural resource management. Since we believe that people are the foundation of transformation, we express our concern via advocacy, research, and capacity-building activities to the community. We also have the idealistic ambition to promote social change and concern for the development process by point out values including participation, democracy, equality, and fighting for gender justice. Transform conducts thorough critical assessments of current approaches and attempts to systematically synthesize and evaluate them in order to remain relevant in a vast changing world.

VISION

The realization of skilled and capable human resources in natural resource management that emphasizes the values of justice, participatory and sustainable.

MISSION

- Develop a participatory, equitable and sustainable natural resource management methodology.
- Developing sustainable quality of human resources through training, mentoring, workshops and capacity building.
- Providing consulting, assistance and facilitation services in natural resources
- Develop best-practices models and product knowledge packages.
- Conduct research and create critical opinions regarding social dynamics and the development agenda through the preparation of policy briefs and policy papers.
- Other activities that are in line with the organization's vision

The Management's Welcome Message



Email:
markum.exp@gmail.com

This profile can help readers understand why our organization was founded and how far it has progressed. Our motivation for establishing this organization comes from the commitment to create transformative and meaningful change, particularly in Indonesia's natural resource management.

Transform has worked with different organizations, agencies and multi-stakeholders to carry out programs and research on cross-sectoral issues since its start in 2004. These activities have strengthened and professionalized the organization. In addition, along the way, our organization is supported by people who are tenacious and skillful in the efforts to expand and make Transform better.

Therefore, we express our appreciation and gratitude to everyone who have worked with Transform, as their trust has enabled our organization to continue to develop and perform well. It is hoped that in the future more partners will work with us in pursuing natural resource management that is not merely sustainable but humane for the community as well.

Director,

Dr. Markum

MAIN ACTIVITIES

TRAINING

Carry out training including facilitation techniques and practical activities in natural resource management

COMMUNITY EMPOWERMENT

Facilitate capacities building, implementation, conflict mediation, mapping, & program monitoring and evaluation

RESEARCH

Conduct studies on issues related to natural resource management

MULTIMEDIA

Produce video and documentation in each activities using social media: fb, instagram, youtube and website



**AREA
COVERAGE**

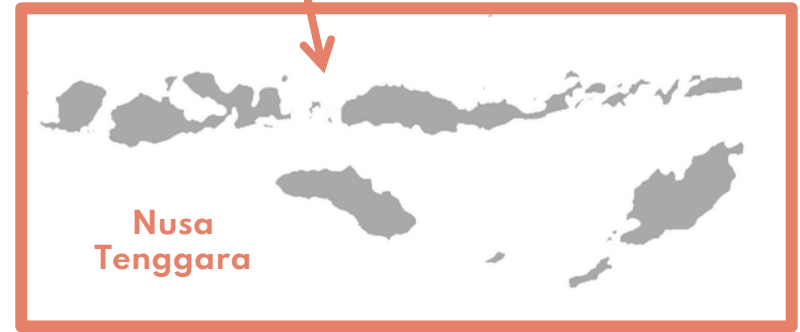



TRAINING & FACILITATION



COMMUNITY EMPOWERMENT



Programs	Partnership	Year
Innovative Financing as an Instrument for Social Protection & Post-Pandemic Economic Recovery in Mataram City	UNDP	2021
Watershed Rehabilitation Planting Services by PT. AMNT in Gunung Sari (101.00 Hectare).	PT. AMNT	2020
Voice for Change Partnership Advocacy Food & Nutrition	SNV Netherland	2019
Women and Disability inclusive Water and Sanitation Hygiene & Nutrition (WINNER)	Plan Internasional	2019
Voice for Change Partnership Advocacy Food and Nutrition	SNV Netherland	2019
Smart Houses (RUMPIN) to tackle child labor in the agricultural sector in East Lombok Regency	PT Philip Morris International	2018
Community learning group for women farmers & farm workers	PT HM Sampoerna	2018
Assistance for the construction of temporary buildings for kindergartens affected by the earthquake on Lombok Island	Dannamon Foundation	2018
Special service education for the protection of children of agricultural sector workers	Kementerian Tenaga Kerja & Transmigrasi	2018
Low Emission Coastal Knowledge & Resource Management Project in West and East Nusa Tenggara	PKSPL IPB, YAPEKA	2015 - 2018
Food and Nutrition for Stunting Prevention in West Nusa Tenggara	SNV Netherland	2017
Empowering Women Farmer Families & Tobacco Farm Workers Through Community Learning Groups (CLG) in East Lombok	PT. HM Sampoerna	2017
Smart Home Program (RUMPIN) in East Lombok Regency	PT. HM Sampoerna	2017
Empowering Women Farmers & Tobacco Farmers on Lombok Island	Philip Morris Internasional	2015

RESEARCH



Our Research Experience

Socio-Economic Studies
& stakeholder mapping
around the mining area
in the Elang area &
conveyor line by PT.
AMNT.



**Green Corp
Jakarta**



2017

PT.
AOI

Tobacco & Non-Tobacco Agriculture Sector Wage Survey in Lombok.



2016

PT.
NNT

Feasibility Study of Clean Water Piping for the Community of Tongo Village, West Sumbawa.



2018

PT.
AMNT

Verification Study of Candidate Locations for Land Rehabilitation.



2017

MCI & BCC

Knowledge Attitude Paractices Survey (KAP) II in West & East Nusa Tenggara



2015

MCI &
BCC

Knowledge Attitude Paractices Survey (KAP) I in West & East Nusa Tenggara



NETWORKING

Alliances

- Kemitraan Partnership
- Multistakeholder Forestry Programme
- Yapeka
- Indonesia Center for Sustainable Development
- The Samdhana Institute

Private Sectors

- Philip Morris
- PT Sampoerna
- PT Newmont Nusa Tenggara
- Alliance One
- Bank Mandiri
- Danamon Peduli

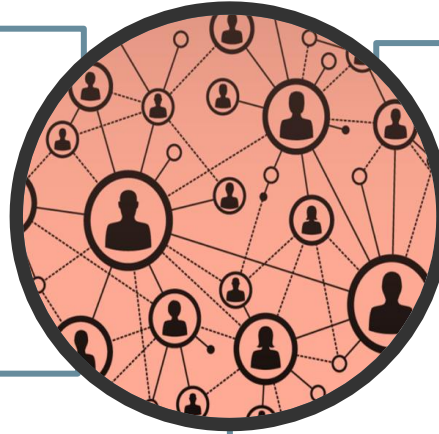

University

- Institute Pertanian Bogor
- Universitas Gajah Mada
- Universitas Mataram

National & International Donors

- Ford Foundation
- Canada Fund
- World Wide Fund (WWF)
- Flora & Fauna International
- Deutsche Gesellschaft für Internationale Zusammenarbeit (GIZ)
- Stichting Nederlandse Vrijwilligers (SNV)
- Plan Internasional
- United Nations Development Programme (UNDP)

Government

- Kementerian Lingkungan Hidup dan Kehutanan
- Pemerintah Provinsi Nusa Tenggara Barat
- Pemerintah Kabupaten Lombok Utara
- Balai Konservasi Sumber Daya Alam

ORGANIZATIONAL STRUCTURE

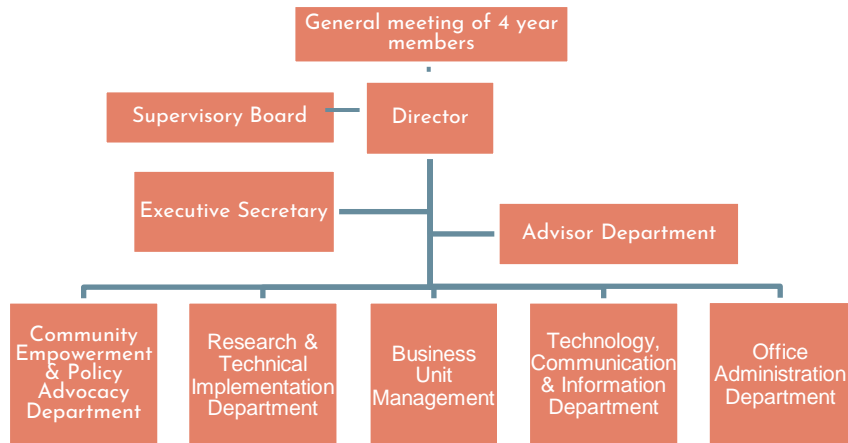

COMPOSITION:

By Gender



STAFF PROFILE

SUPERVISORY BOARD

Head Member
H. Rosiady Sayuti Sulistiono
Budi Sethiawan

MANAGEMENT

Director
Executive Secretary
Finance Administration
Dr. Markum Mukhtar S. Mukti, M.Si
Dwi Putri Agustina
Nadya Saftian Rahayu

COMMUNITY EMPOWERMENT & POLICY ADVOCACY DEPARTMENT

Advisor Head Member
Mas'ud Agus Mulyadi Ashari
Rabiatul Adawiyah

RESEARCH & TECHNICAL IMPLEMENTATION DEPARTMENT

Advisor Head Member
Suyono Alfian Puji Hadi Maryati

TECHNOLOGY, COMMUNICATION & INFORMATION DEPARTMENT

Head Member
Herly Ersan Widia S. Budi

BUSINESS UNIT MANAGEMENT

Head Member
Hariyani Dwi Sintya PJP

OFFICE ADMINISTRATION DEPARTMENT

Head Member
Marwiyah Brama Kumbara

WE ARE TRANSFORM



Financial Position and Asset as of 31 December 2021

Petty Cash	IDR	1,064,500.00
Account Bank:		
Rek BNI an. Transform	IDR	302,771,000.00
Rek Giro Mandiri an. Transform	IDR	138,631,293.00
Rek Giro Bank Syariah Indonesia an. Transform	IDR	2,319,669.00
Sub-Total	IDR	443,721,692.00
Accounts Receivable	IDR	367,953,216.00
Asset:		
Land & Building	IDR	2,060,000,000.00
Vehicle	IDR	177,475,000.00
inventory	IDR	94,122,508.00
Sub-Total	IDR	2,331,597,508.00
TOTAL	IDR	3,144,337,186.00

Legality

Notarial Deed

: DEWI PERMATASARI, S.H., M.Kn. | TGL. 08 FEBRUARI 2021 NO. - 1. -
KEPUTUSAN MENTERI HUKUM DAN HAM | NOMOR AHU-0000232.AH.01.08.TAHUN 2021
DEWI PERMATASARI, S.H., M.Kn. | TGL. 28 NOVEMBER 2017 NO. - 12 -
KEPUTUSAN MENTERI HUKUM DAN HAM | NOMOR AHU-0000664.AH.01.08.TAHUN 2017
DEWI PWERMATASARI, S.H., M.Kn. | TGL. 08 JULI 2014 NO. - 2 -
DAFTAR PERKUMPULAN | NOMOR AHU-0000271.60.80.2014 TANGGAL 10 Juli 2014
ABDULLAH, SH | NOMOR: 10 TANGGAL 16 APRIL 2004

Taxpayer Registration Number

: 02.231.743.2-911.0000

Bank

: Mandiri KC. Mataram Cakranegara

Account Name

: TRANSFORM

Account Number

: 145-00-0448627-6



Contact Info:



 Jl. Raden Panji No.A4, Kekalik Jaya, Mataram - Nusa Tenggara Barat. Indonesia (83351)

 +62 370 6170616

 transform.ntb@gmail.com

 <https://transform.or.id/home>

Social Media:

  @transformntb

 @TransformNTB

 youtube.com/user/transformid